

nineteen(19)

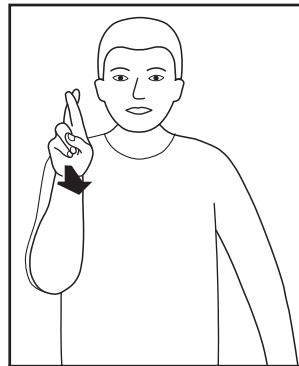

noon

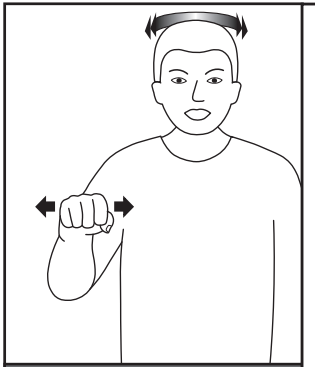

no

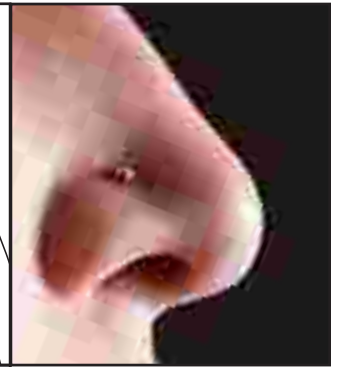
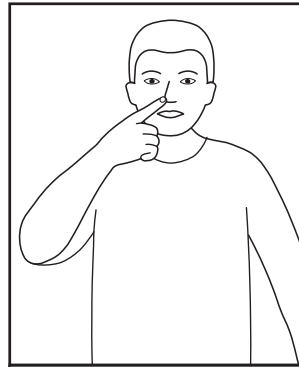

nose

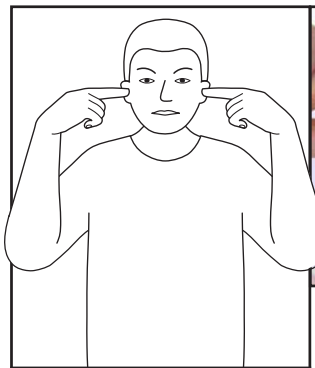

noise

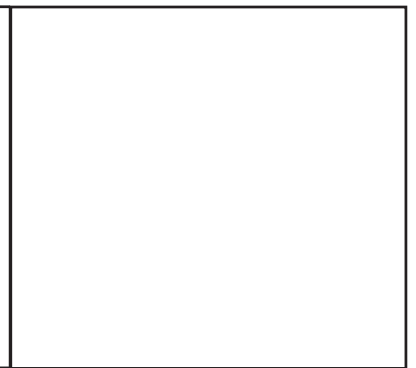

nothing

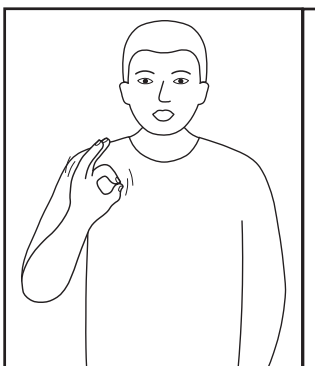

none

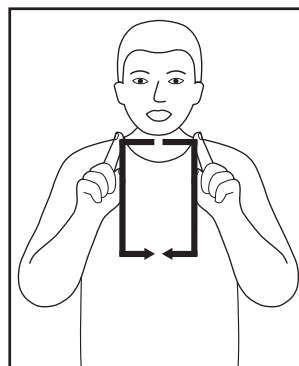

notice

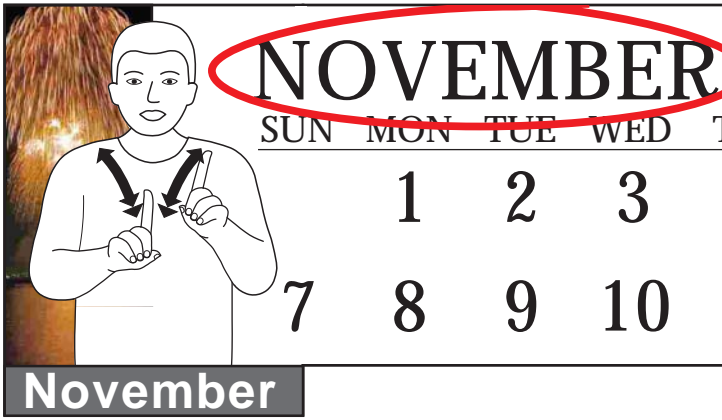

NOVEMBER

SUN	MON	TUE	WED	THU
	1	2	3	4
7	8	9	10	11

November

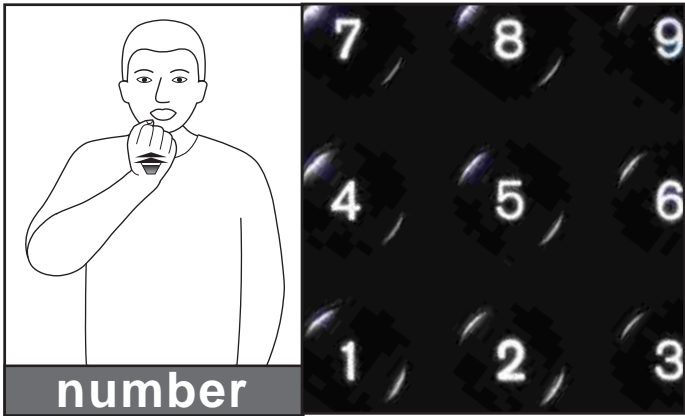

number

nurse

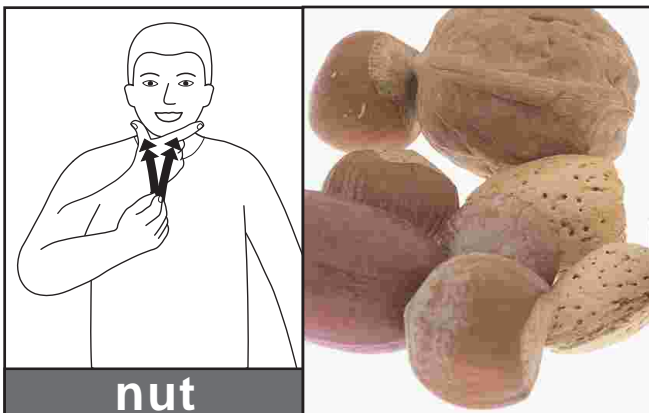

nut
